Monumental

Codes: 3521 (Half) and 3522 (Regular)
Texture: Chiseled

Techo-Bloc
Precious Stones™
www.techo-bloc.com

Pallet Overview Monumental 3521 Half

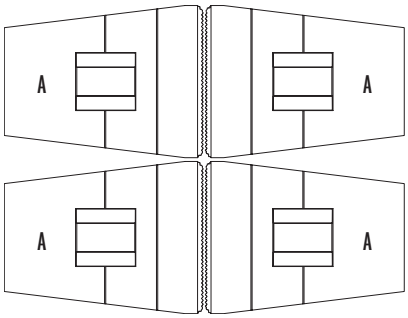

Pallet Overview Monumental 3522 Regular

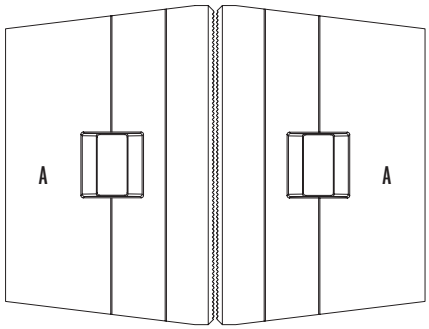

Compatible caps

Only Monumental cap is compatible.

Notes

When placing an order for Monumental, it is important to specify if you are building a vertical or an inclined wall in order to receive the correct inserts.

For more technical information and installation details, see page 150.
Email: walls@techo-bloc.com
Web: www.techo-bloc.com/monumental

TECHO-BLOC WARRANTY

HALF

Specifications per pallet	Imperial	Metric
Cubing	**13.80 ft.²** 1.73 ft.²/unit	(1.28 m²) (0.16 m²)/unit
Weight	2350 lbs	(1065 kg)
	287 lbs/unit	(130 kg)/unit

A

Unit dimensions	in	(mm)	Units/pallet
Height	15 3/4	(400)	
Depth	20 1/2	(521)	8 units
Length	15 3/4	(400)	

REGULAR

Specifications per pallet	Imperial	Metric
Cubing	**13.80 ft.²** 3.45 ft.²/unit	(1.28 m²) (0.32 m²)/unit
Minimum radius	17 ft.	(5.2 m)
Weight	2760 lbs	(1252 kg)
	690 lbs/unit	(312 kg)/unit

A

Unit dimensions	in	(mm)	Units/pallet
Height	15 3/4	(400)	
Depth	20 1/2	(521)	4 units
Length	31 1/2	(800)	

01 | Linear pattern

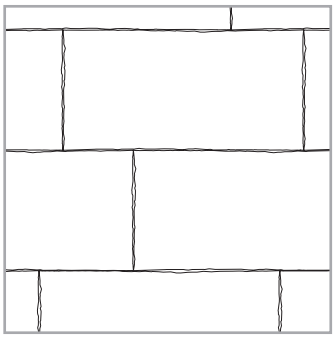

08 shale grey
Half 352108
Regular 352208

16 mojave beige
Half 352116
Regular 352216

Monumental

Techo-Bloc
Precious Stones™
www.techo-bloc.com

Codes: 3523 (Base), 3524 (Left corner) and 3527 (Right corner) Texture: Chiseled

Pallet Overview 3523
Monumental Base (Corners, see below)

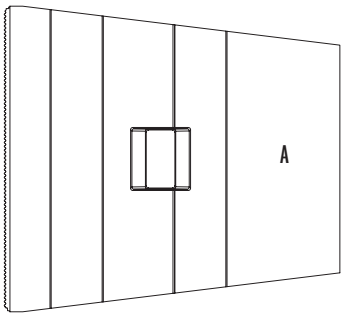

Pallet Overview 3524-3527 (corner)

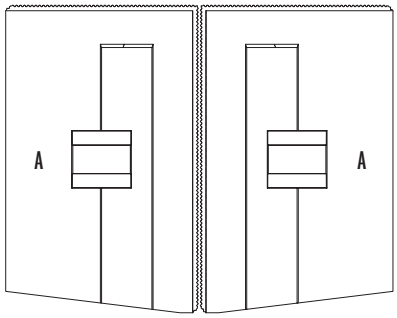

BASE

Specifications per pallet	Imperial	Metric
Cubing	**6.90 ft.²** 3.45 ft.²/unit	(0.64 m²) (0.32 m²)/unit
Weight	2335 lbs	(1059 kg)
	1142.50 lbs/unit	(518 kg)/unit

A

Unit dimensions	in	(mm)	Units/pallet
Height	15 3/4	(400)	2 units
Depth	34 1/2	(876)	
Length	31 1/2	(800)	

CORNER

Specifications per pallet	Imperial	Metric
Cubing	**20.67 ft.²** 5.17 ft.²/unit	(1,92 m²) (0.48 m²)/unit
Weight	2335 lbs	(1059 kg)
	571,25 lbs/unit	(259 kg)/unit

A

Unit dimensions	in	(mm)	Units/pallet
Height	15 3/4	(400)	4 units
Depth	15 3/4	(400)	
Length	31 1/2	(800)	

Compatible caps

Only Monumental cap is compatible.

Notes

* Right or Left corners must be specified when placing an order.

For more technical information and installation details, see page 150.
Email: walls@techo-bloc.com
Web: www.techo-bloc.com/monumental

TECHO-BLOC WARRANTY

"U" insert

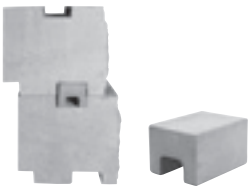

"U" insert creates 11° (3") inclined wall.

"Z" insert

"Z" insert creates straight wall (vertical).

Lifting anchor

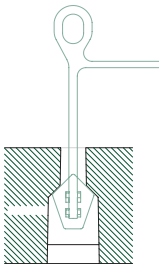

08 shale grey		16 mojave beige	
Base	352308	Base	352316
Left Corner	352408	Left Corner	352416
Right Corner	352708	Right Corner	352716

Monumental Cap

Code: 3530
Texture: Split Face

Techo-Bloc
Precious Stones™
www.techo-bloc.com

Pallet Overview 3530

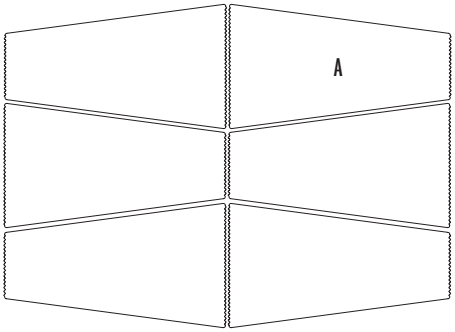

Applications

Caps for Monumental wall only.

Notes

For more technical information and installation details, see page 150.
Email: walls@techo-bloc.com
Web: www.techo-bloc.com/monumental

TECHO-BLOC WARRANTY

CAP

Specifications per pallet	Imperial	Metric
Cubing = 6 rows	**29.82 lin. ft.** 4.97 lin. ft./row	(9.09 lin. m) (1.51 lin. m)/row
Weight	2720 lbs	(1234 kg)

A

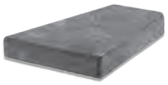

Unit dimensions	in	(mm)	Units/pallet
Height	3 15/16	(100)	36 units
Depth	23	(584)	
Length 1	6 7/8	(174)	
Length 2	13	(330)	

08 shale grey
Cap 353008

16 mojave beige
Cap 353016

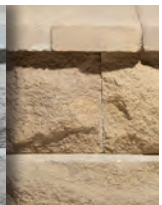

NEW PRODUCT